

# 7752 Filed This 30 day of Sept. 1970  
 And Recorded in Vol. 4 H. Page 27 at 12:00 P.  
 Ollie Farnsworth  
 Register M. & C. Conveyance Greenville County, S. C.

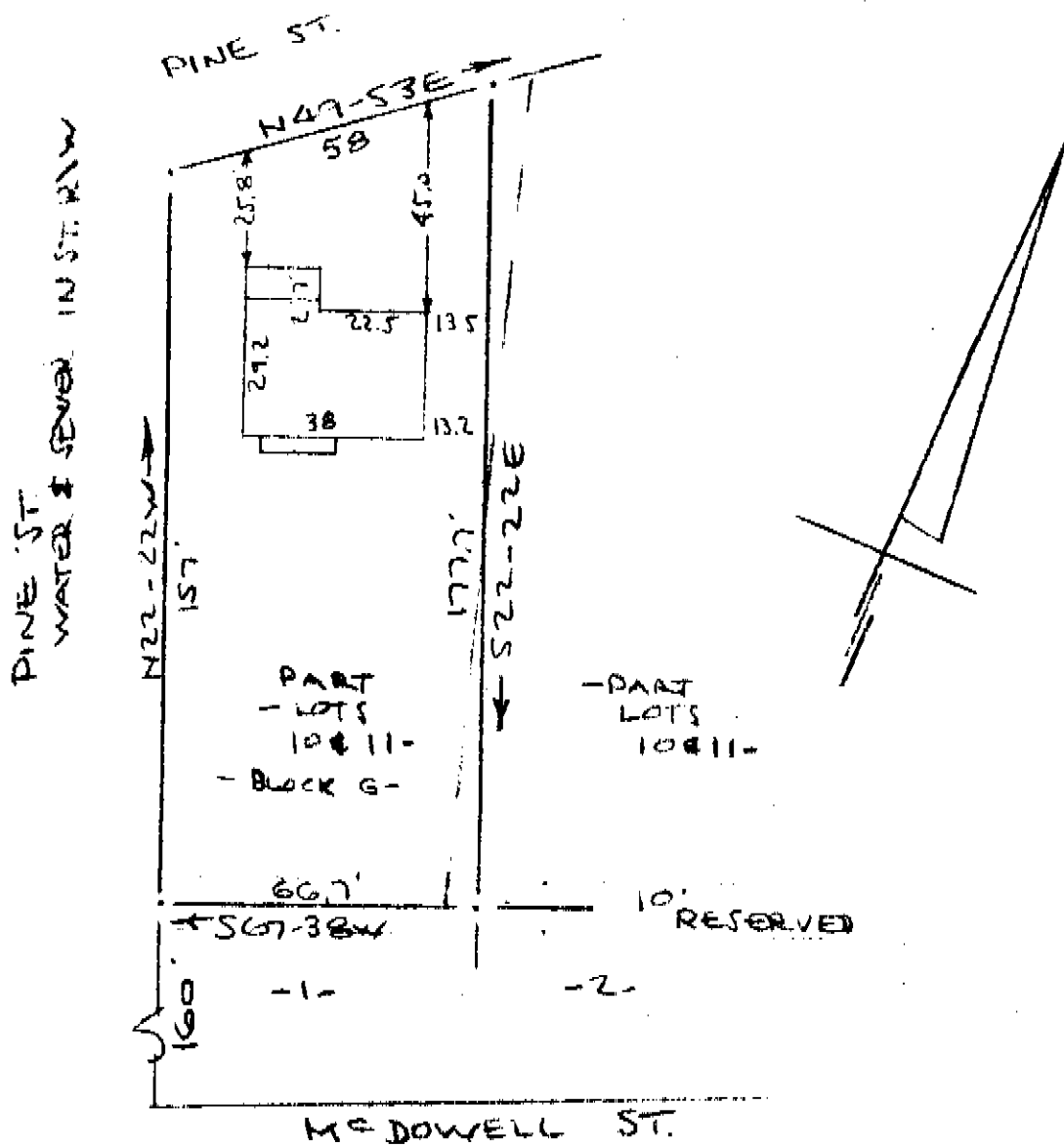

PROPERTY OF  
 LARRY E. TURNER  
 NEAR GREENVILLE, S. C.  
 SCALE: 1" = 40'  
 28 SEP 1970

SEP 30 12 00 PM '70  
 OLLIE FARNSWORTH  
 R.M.C.

This is to certify that on the 28th day of September 1970, I surveyed the property shown on this plat, being known as greater portion of lot 10 and part of lot 11 Block "G" on plat of WOODVILLE HEIGHTS and recorded in the RMC Office Greenville County, S.C., in Plat Book "L" at Pages 14 & 15; and also being known as PROPERTY OF LARRY E. TURNER and recorded in the RMC Office Greenville County, S.C., in Plat Book 4H at Page 27; and that the property lines, walls and buildings are as shown hereon, and that the walls and buildings located on said lot do not encroach or project on adjacent street or property, and that no adjacent walls or buildings encroach or project on said premises, and no power lines cross this property except as shown hereon.

SEP 30 1970 7752

R. B. Bruce  
 R. B. Bruce, R.L.S. #1952  
 CAROLINA ENGINEERING & SURVEYING CO.